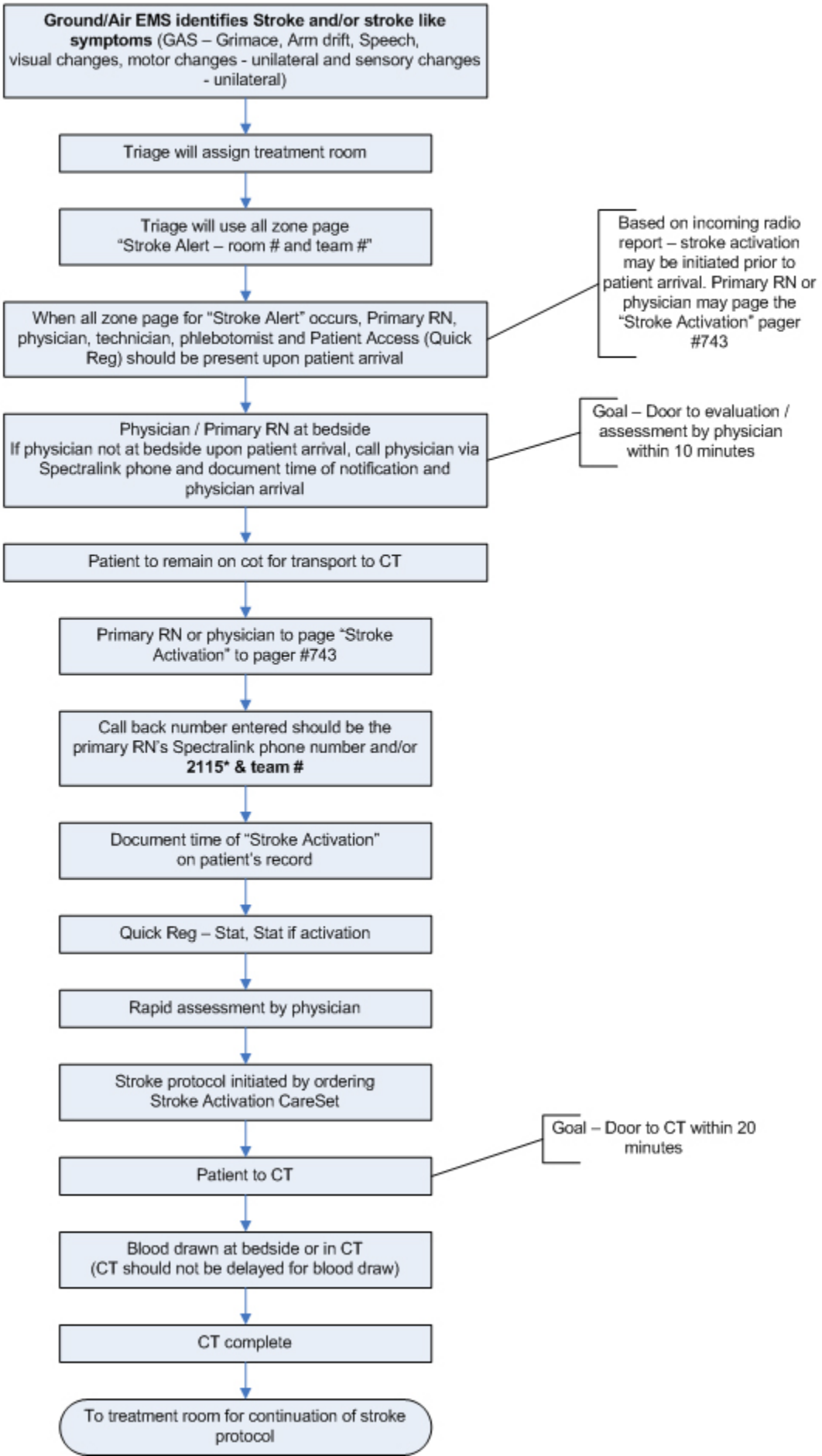Ground/Air EMS Stroke Activation